

CORTE AA'
RESTAURANTE
ESCALA 1/75

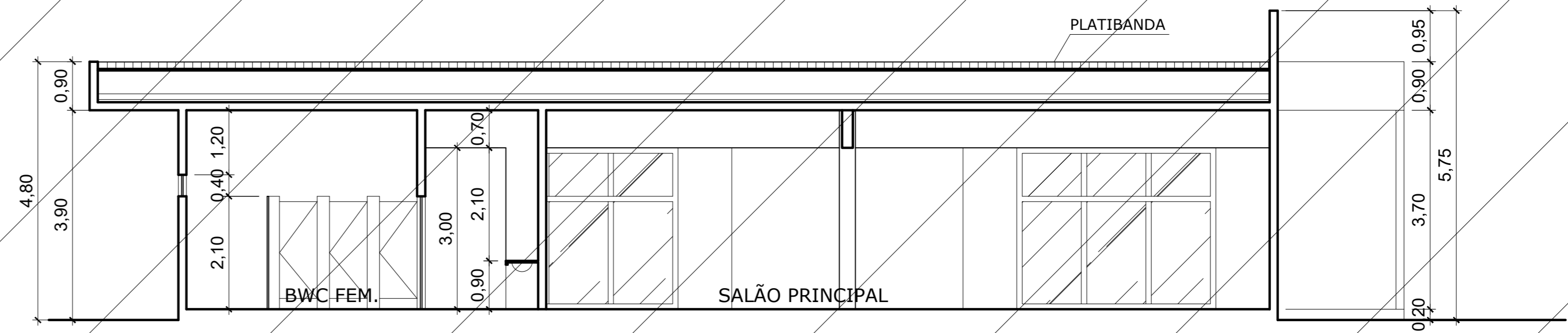

CORTE DD'
RESTAURANTE
ESCALA 1/75

2ª ETAPA

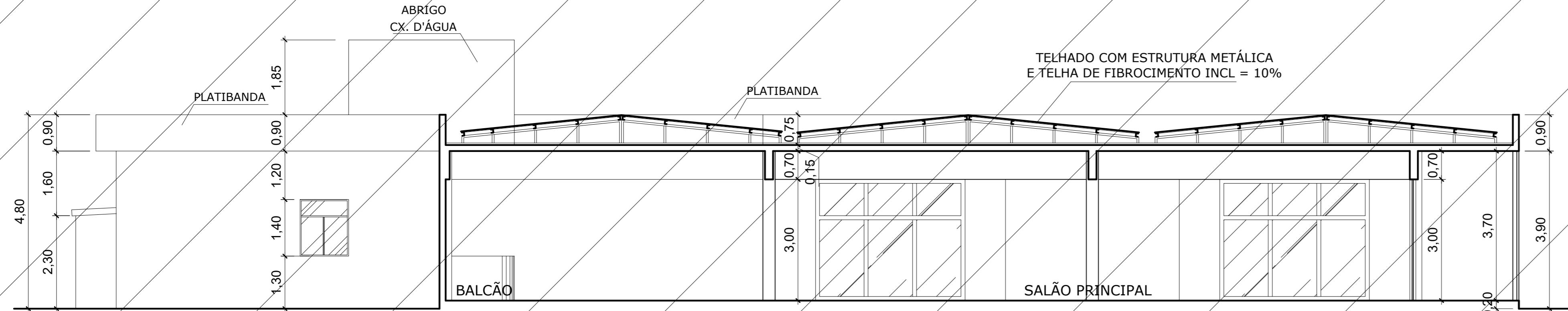

CORTE BB'
RESTAURANTE
ESCALA 1/75

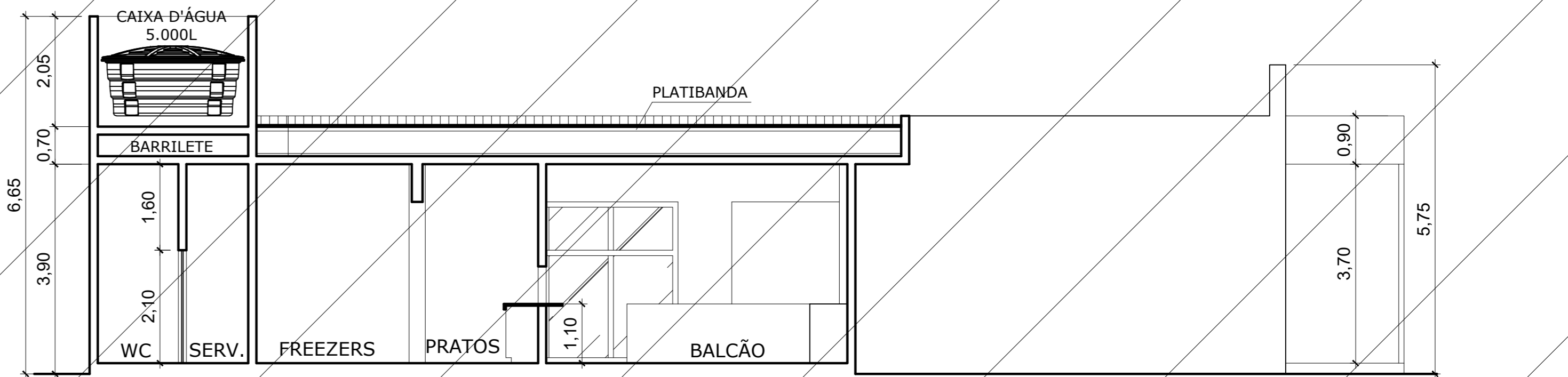

CORTE CC'
RESTAURANTE
ESCALA 1/75

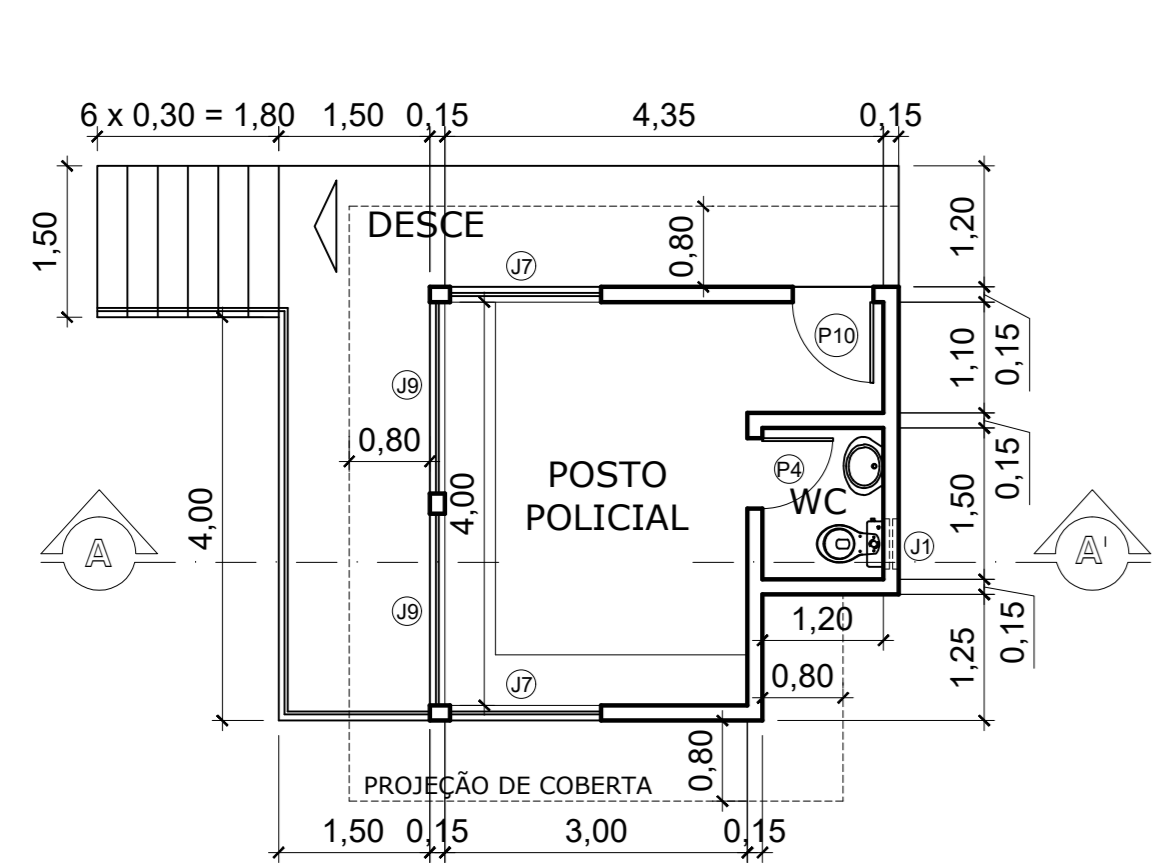

PLANTA BAIXA
POSTO POLICIAL
ESCALA 1/75

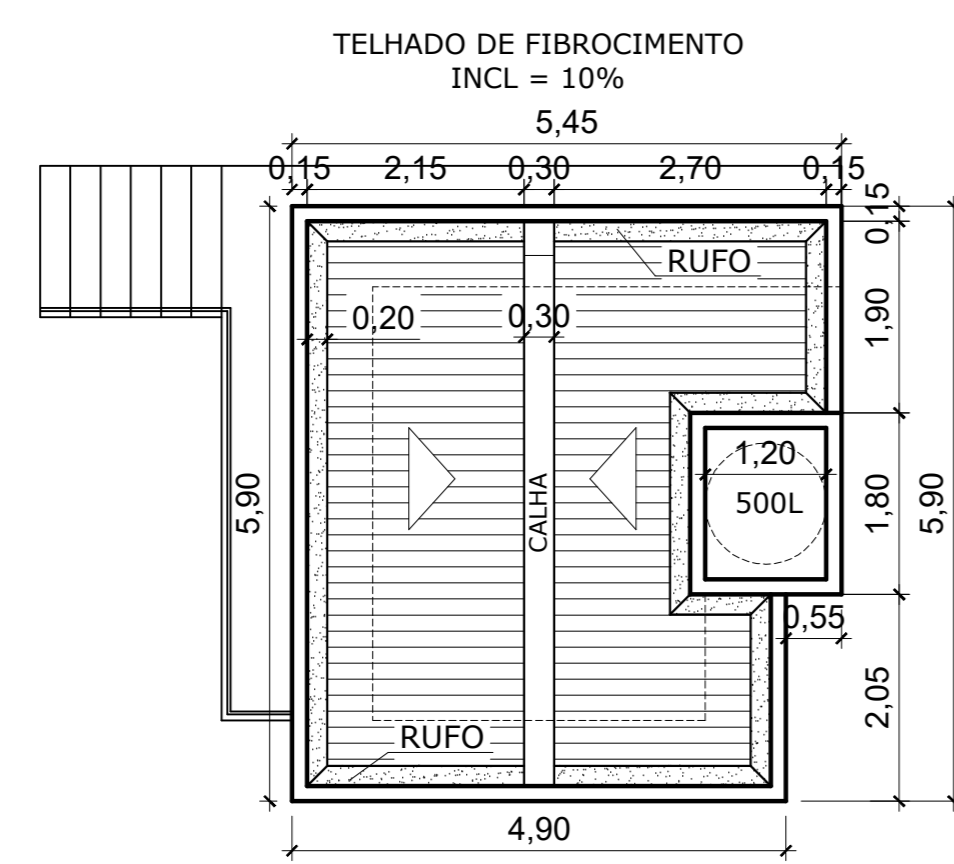

PLANTA DE COBERTA
POSTO POLICIAL
ESCALA 1/75

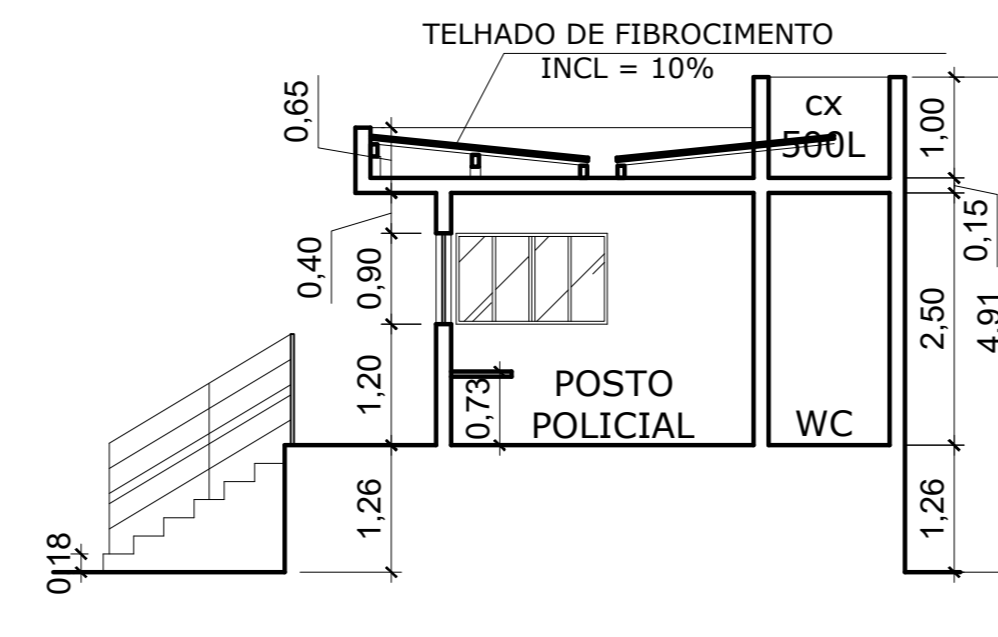

CORTE AA'
POSTO POLICIAL
ESCALA 1/75

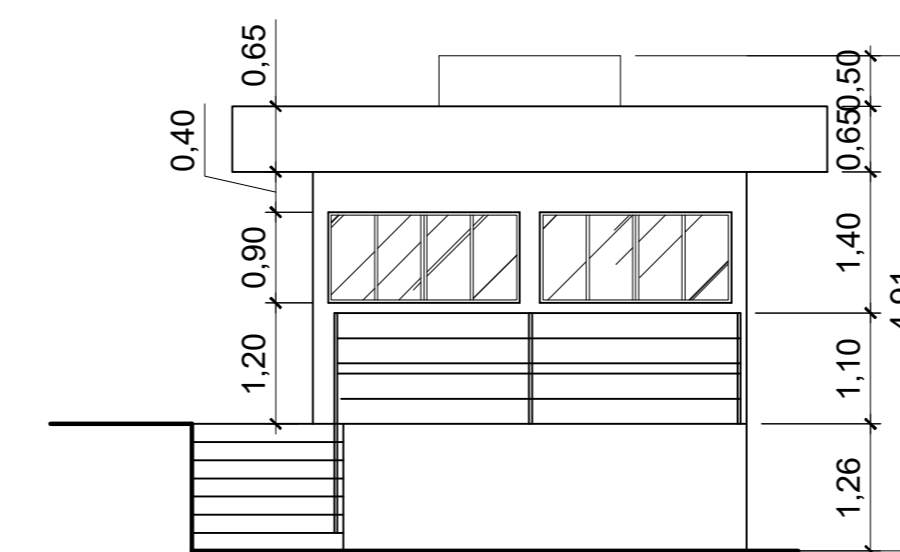

FACHADA FRONTAL
POSTO POLICIAL
ESCALA 1/75

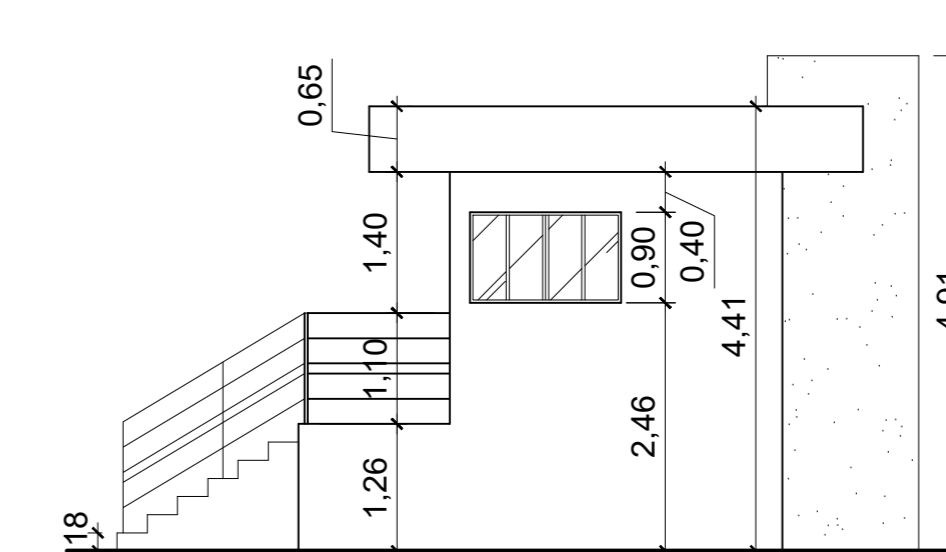

FACHADA LATERAL ESQUERDA
POSTO POLICIAL
ESCALA 1/75

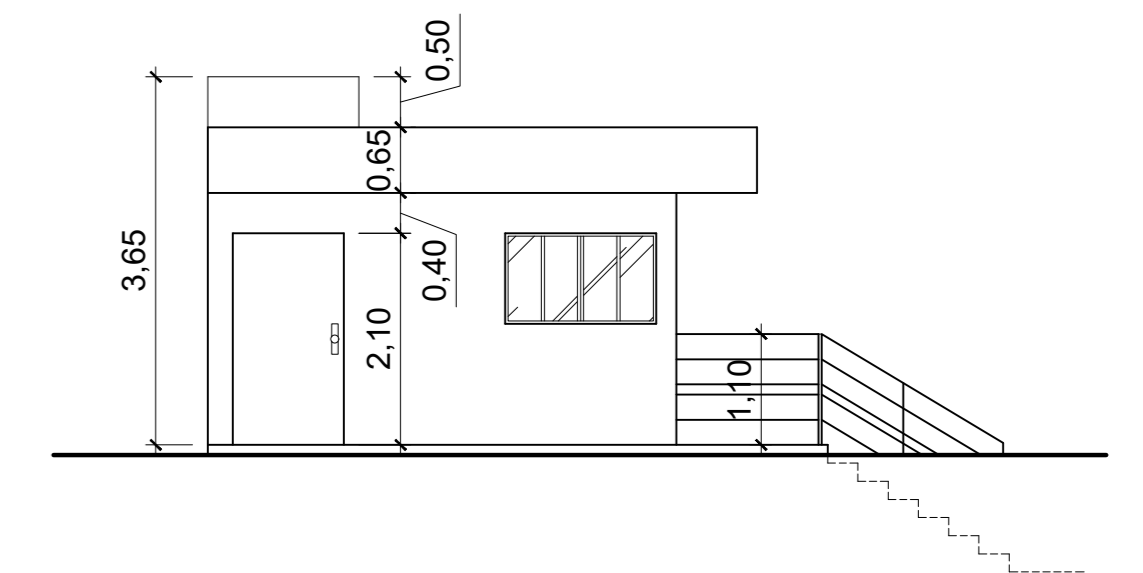

FACHADA LAREAL DIREITA
POSTO POLICIAL
ESCALA 1/75

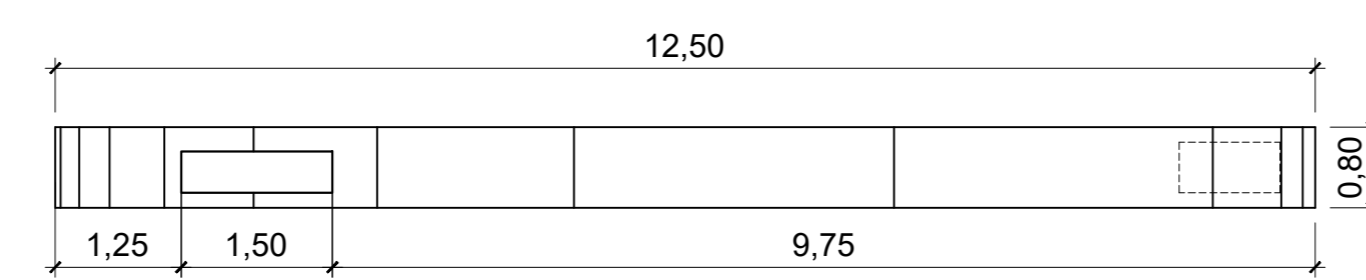

VISTA SUPERIOR
PORTAL DE ENTRADA
ESCALA 1/75

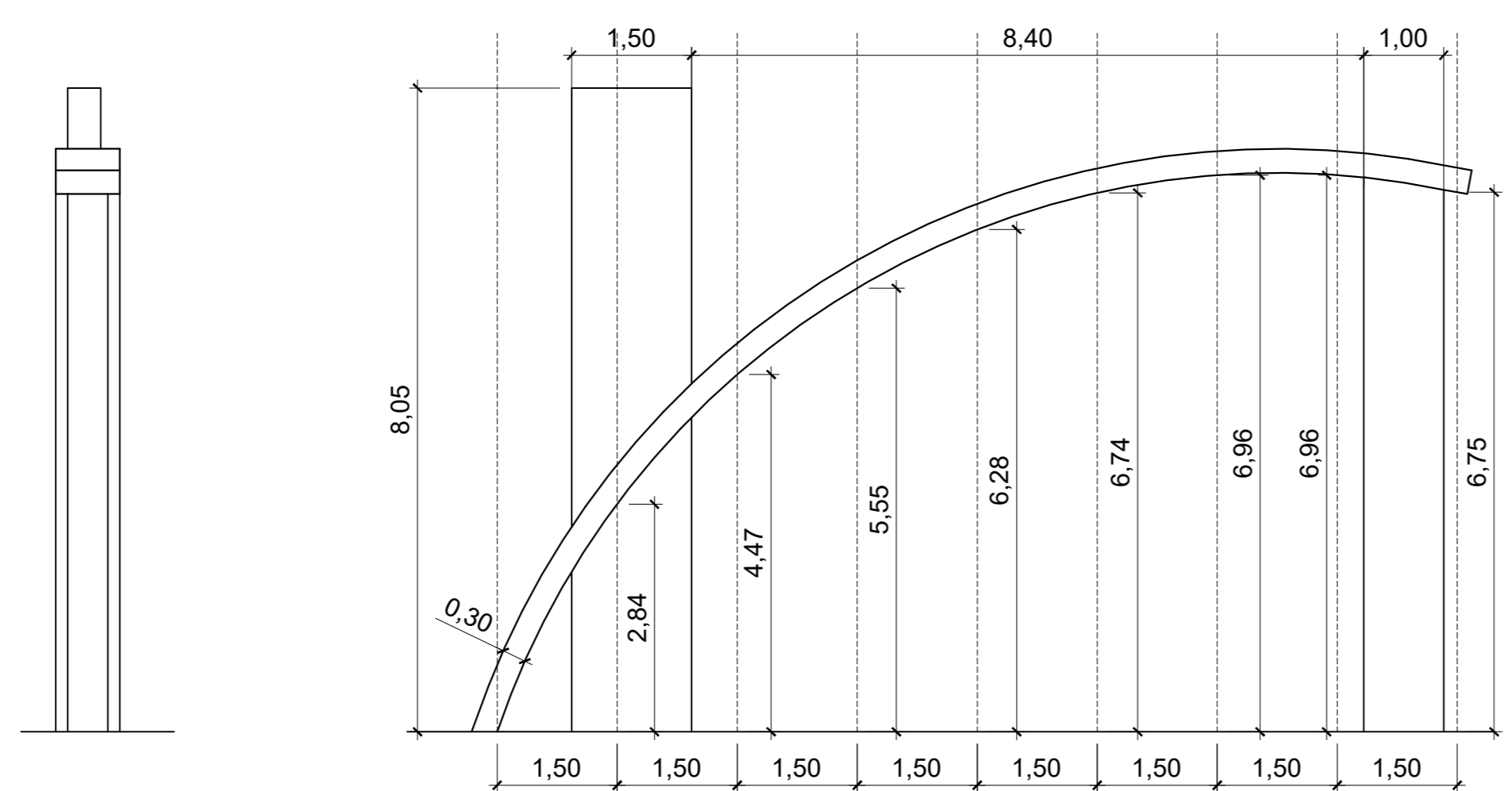

VISTA LATERAL ESQUERDA
PORTAL DE ENTRADA
ESCALA 1/75

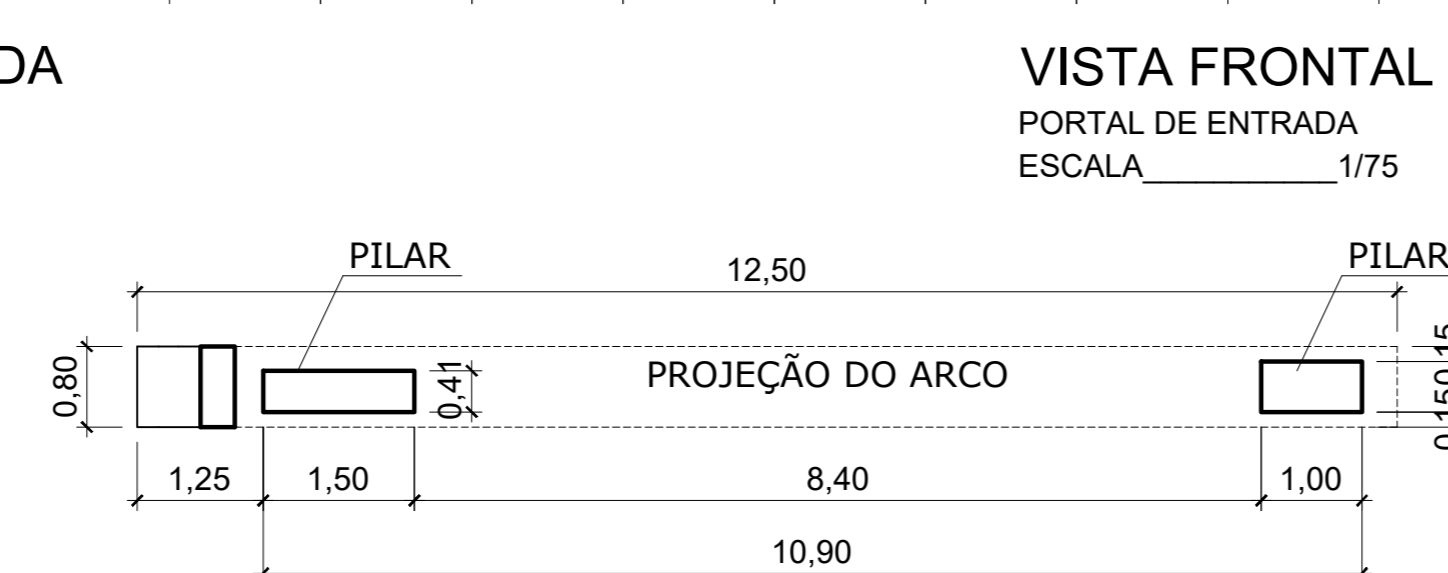

VISTA FRONTAL
PORTAL DE ENTRADA
ESCALA 1/75

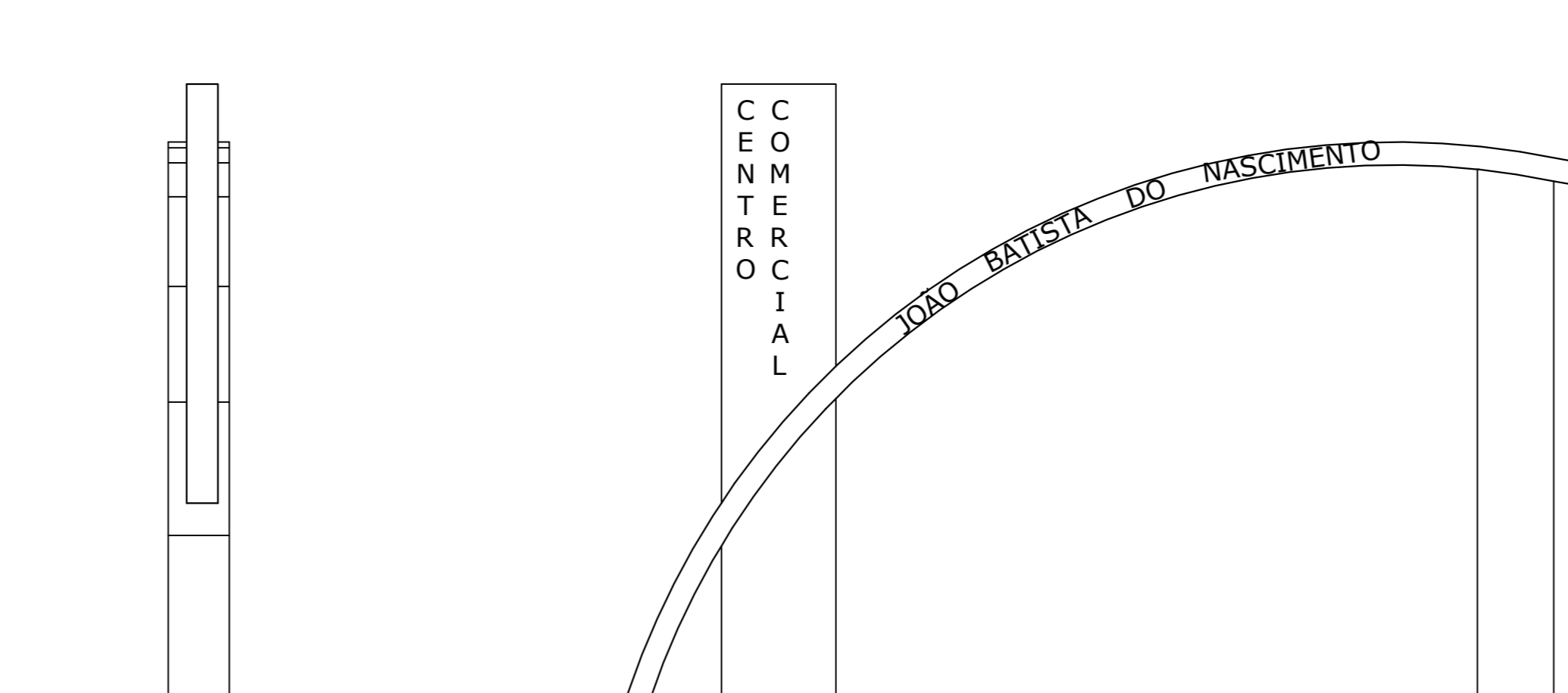

VISTA LATERAL DIREITA
PORTAL DE ENTRADA
ESCALA 1/75

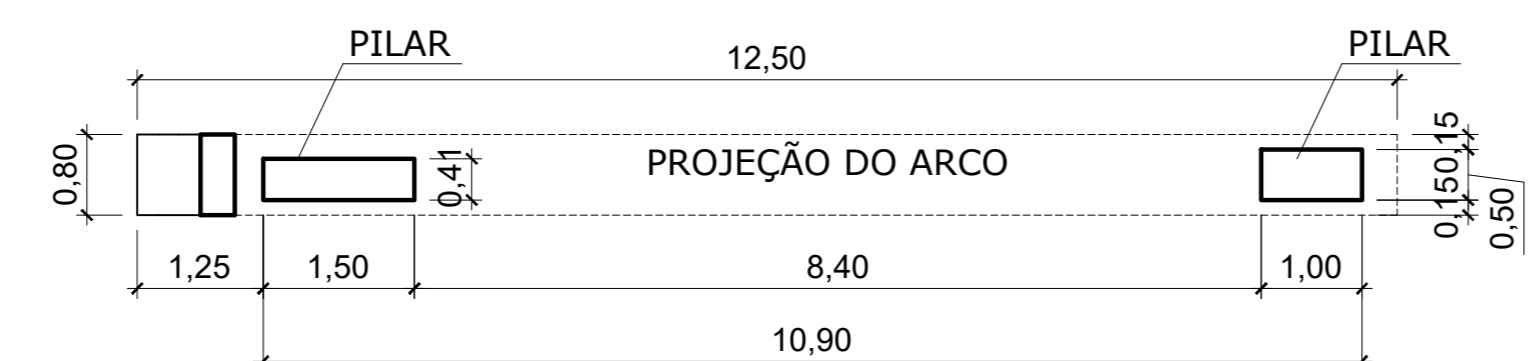

PLANTA BAIXA
PORTAL DE ENTRADA
ESCALA 1/75

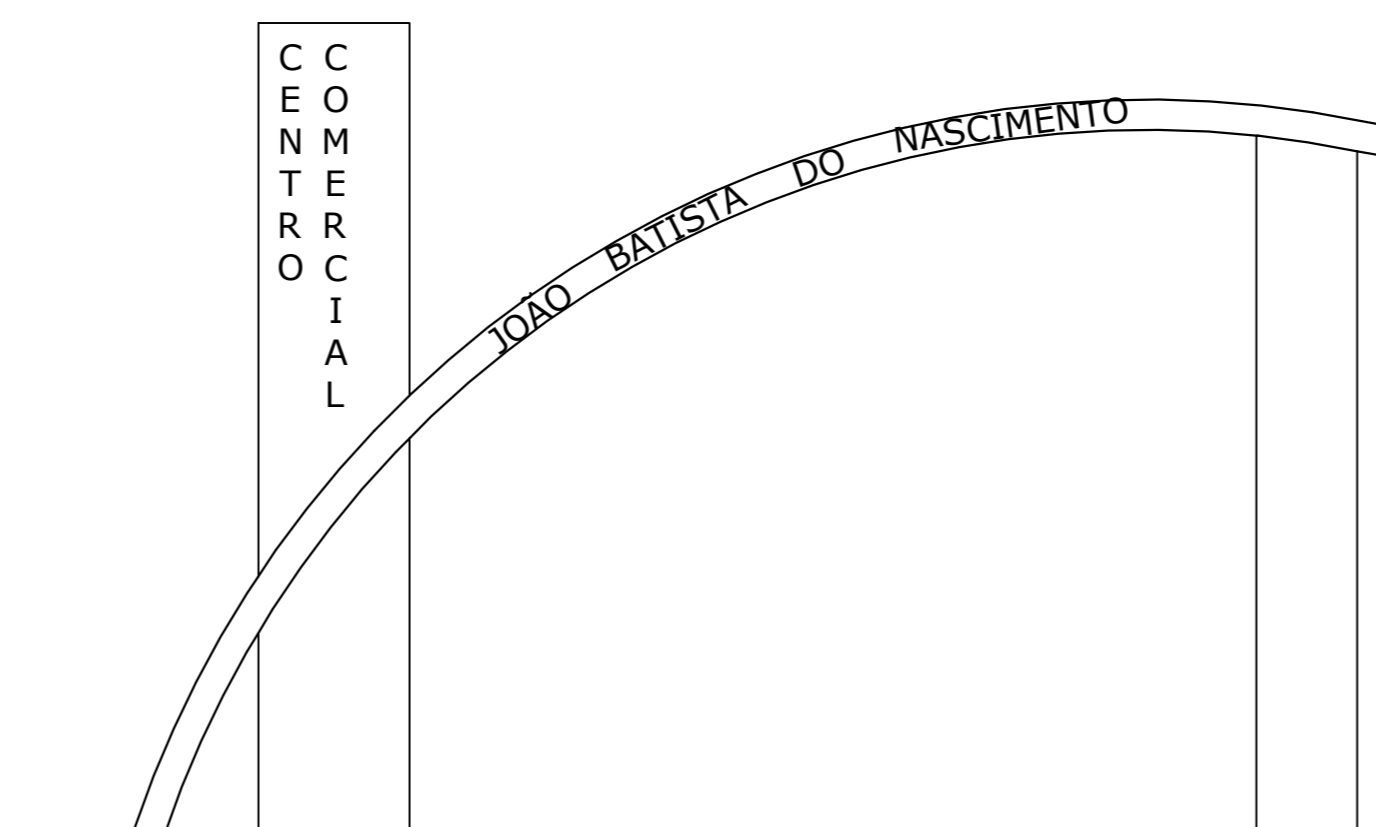

PROJETO ARQUITETÔNICO

PROJETO ARQUITETÔNICO DO CENTRO COMERCIAL JOÃO BATISTA DO NASCIMENTO, LOCALIZADO NA RODOVIA PRESTES MAIA, CEDRO DE SÃO JOÃO - SE

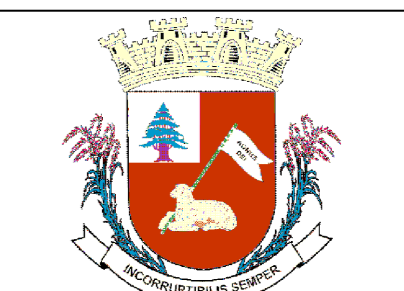

PRONCHA:

04/09

DATA: SETEMBRO / 2023	ESCALA: INDICADAS	ARQUIVO: DWG	ÁREAS: ÁREA DO TERRENO: 22.452,22 m ²	RESTAURANTE: 698,16 m ²
RESTAURANTE: CORTES AA', BB', CC', DD', FF', GG', HH', II', JJ', KK', LL', MM', NN', OO', PP', QQ', RR', SS', TT', UU', VV', WW', XX', YY', ZZ', AA', BB', CC', DD', EE', FF', GG', HH', II', JJ', KK', LL', MM', NN', OO', PP', QQ', RR', SS', TT', UU', VV', WW', XX', YY', ZZ			ÁREA DE ADMINISTRAÇÃO: 72,63 m ²	POSTO POLICIAL: 18,30 m ²
POSTO POLICIAL: PLANTA BAIXA, PLANTA DE COBERTA, CORTES AA', BB', CC', DD', EE', FF', GG', HH', II', JJ', KK', LL', MM', NN', OO', PP', QQ', RR', SS', TT', UU', VV', WW', XX', YY', ZZ			SOMER COMERCIAIS: 375,67 m ²	POSTO POLICIAL: 18,30 m ²
DETALHES DO PORTAL DE ENTRADA				

PROPRIETÁRIO:
PREFEITURA MUNICIPAL DE CEDRO DE SÃO JOÃO
CNPJ: 13.117.601/0001-20

RESP. TÉCNICO:
IVANISE SANTOS NASCIMENTO
ENG. CIVIL CREA RN 270015911-0