

CONTIG. DE IMPRESSÃO PADRÃO 1/50		
NUM.	COLOR.	ESPES.
1	7	0.1
2	7	0.2
3	7	0.3
4	7	0.4
5	7	0.5
6	7	0.6
7	7	0.2
8	7	0.8
9	7	0.09
10	10	0.1

DIRS: DEMAS CORES DEVEM SER PLOTADAS OF PRINT, AC E CON TYPE OBJECT COLOR

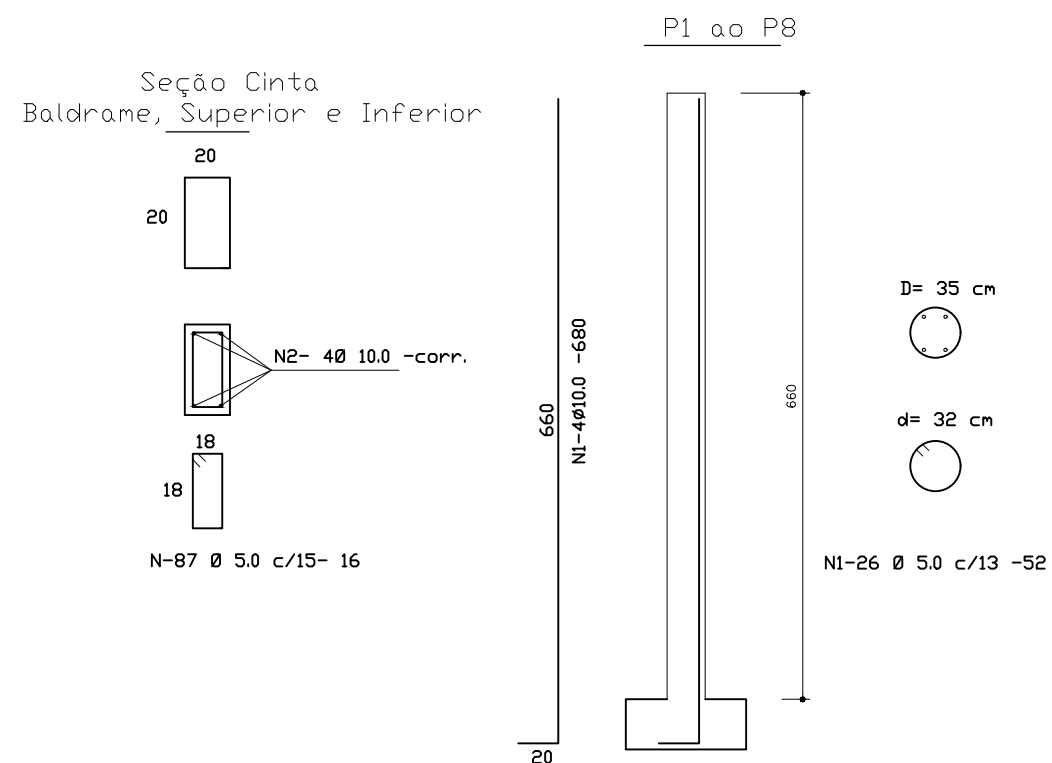

DETALHAMENTO PILAR E CINTAMENTO

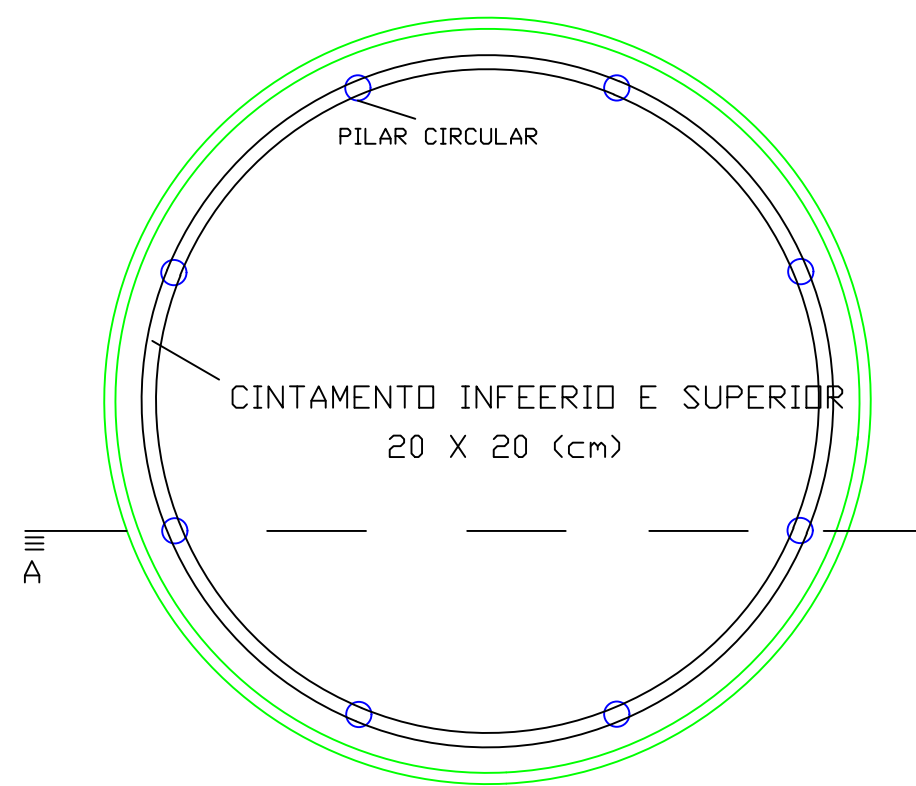
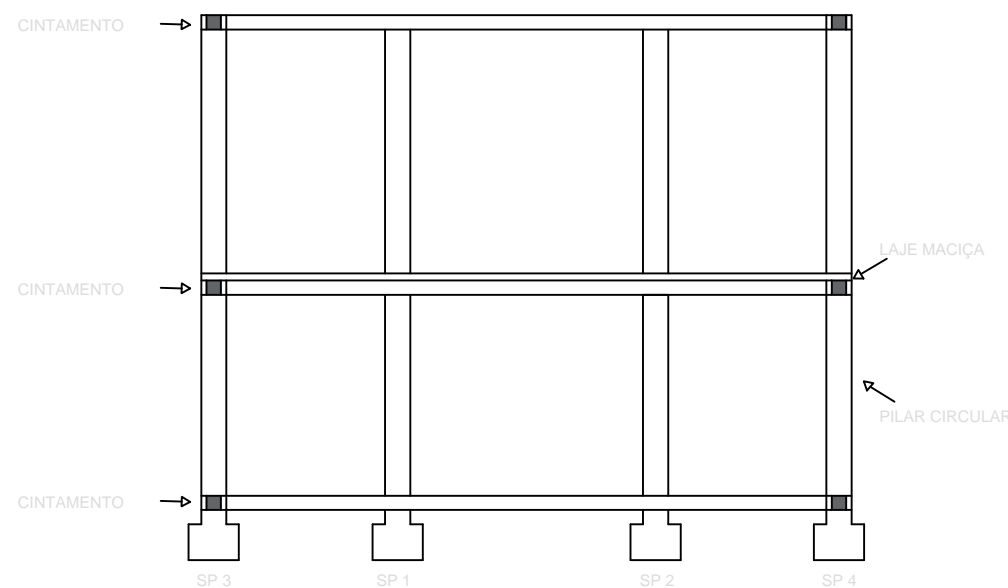

CORTE A

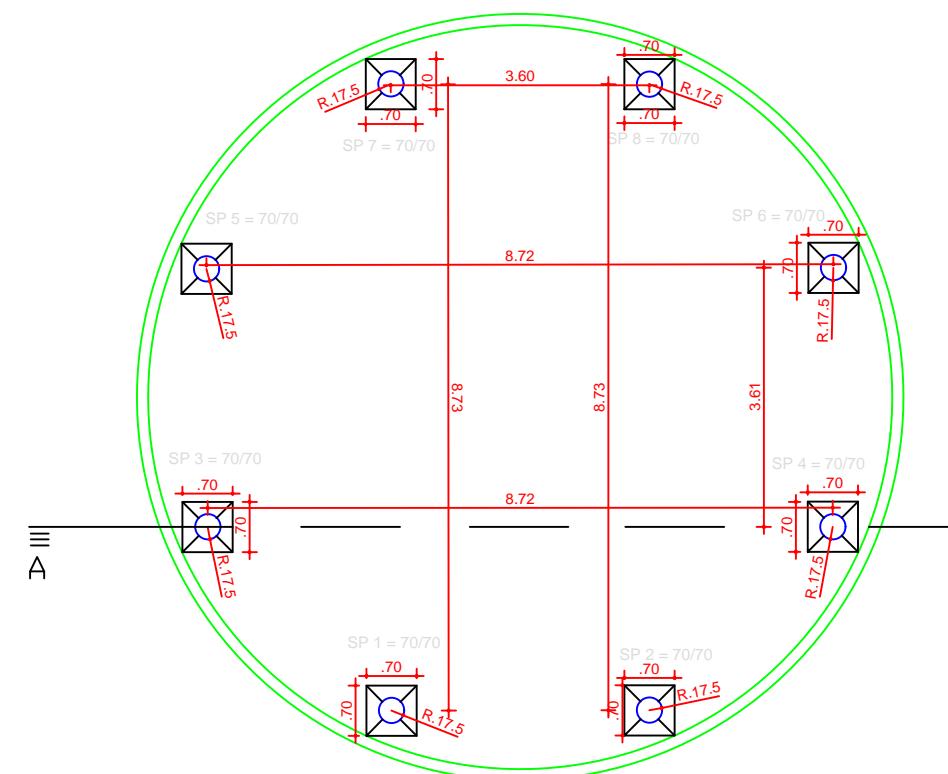

SP1 a SP08

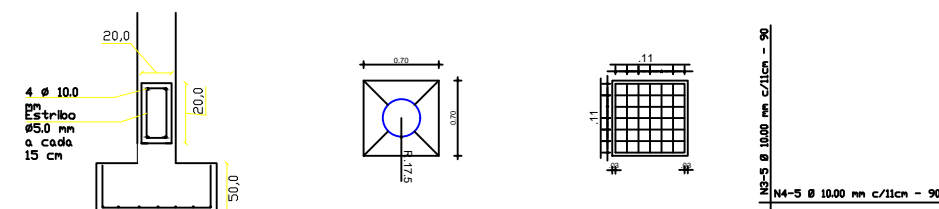

DETALHAMENTO SATAPA

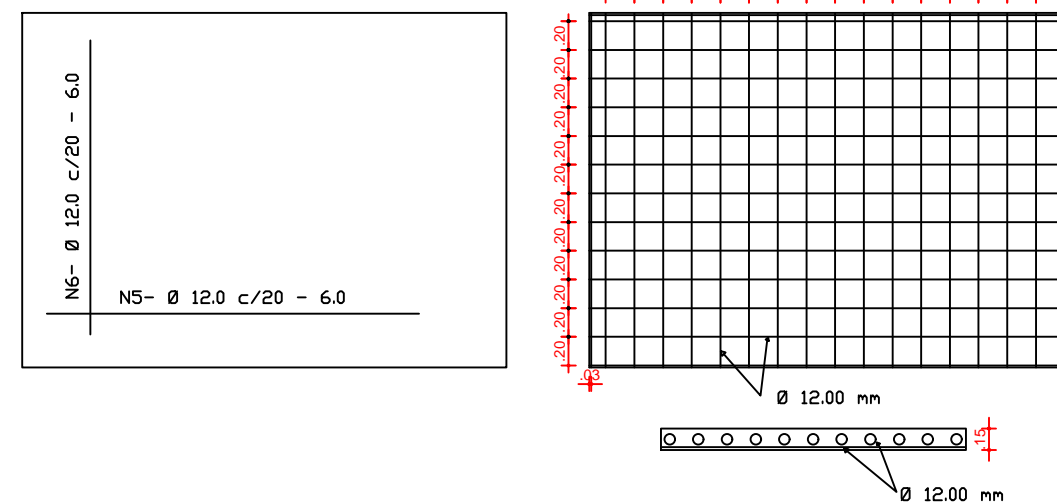
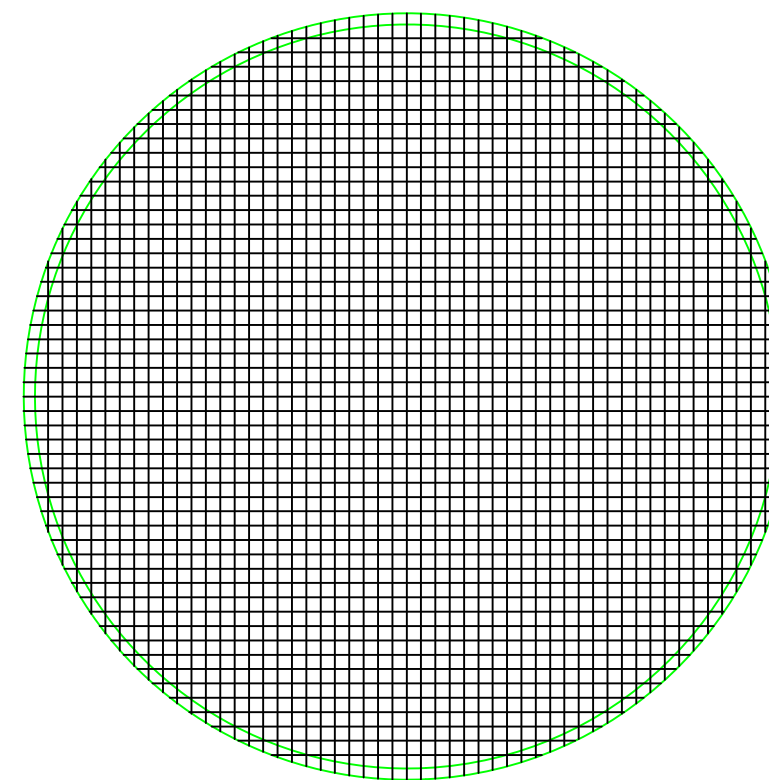

DETALHAMENTO LAJE

DETALHAMENTO RAMPA DE ACESSO

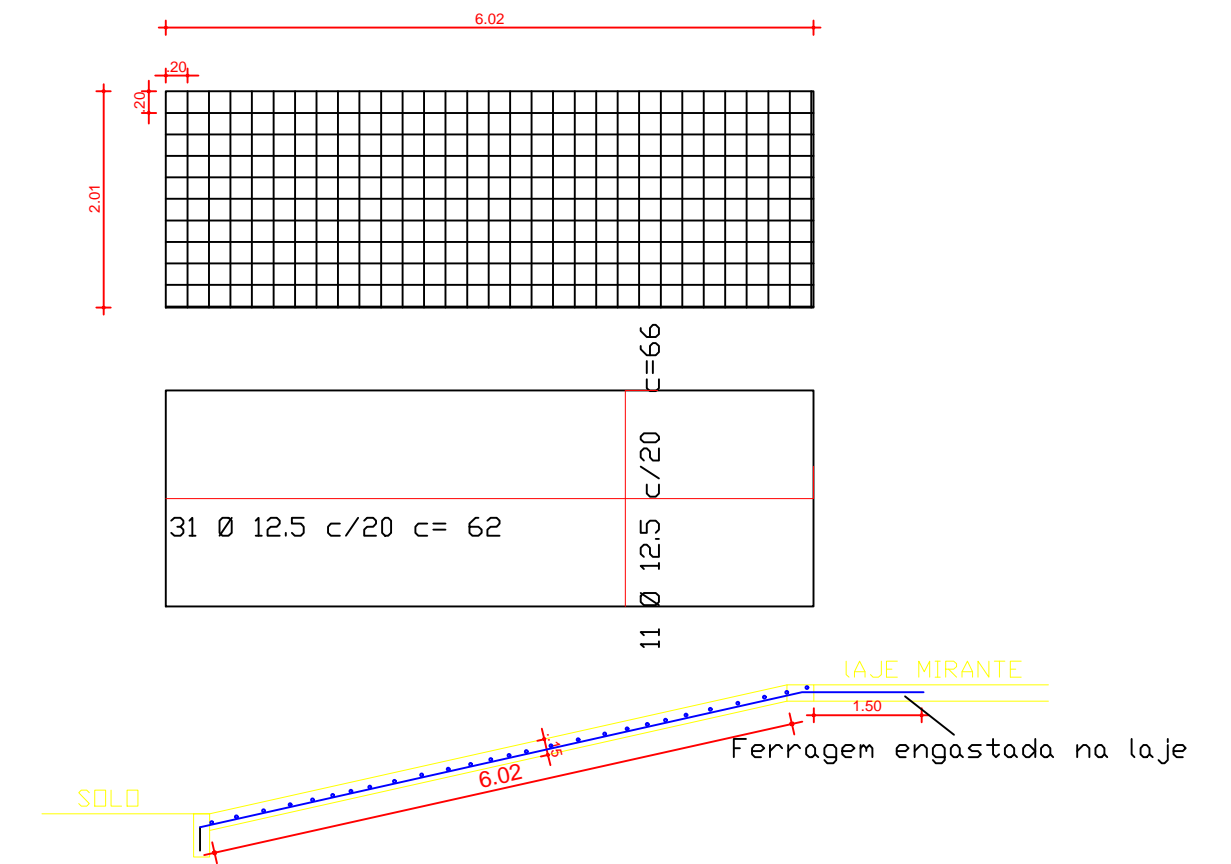

DETALHAMENTO ACESSO MIRANTE

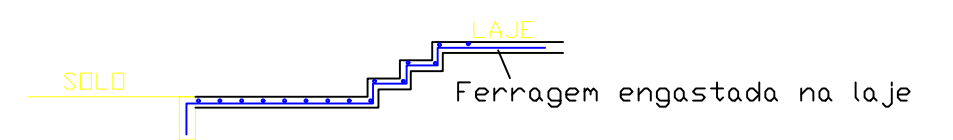

QUADRO RESUMO			
CA	Ø	COMP. (m)	PESO (KG)
60	5,0	274,65	67,28
50	10,0	675,04	416,50
50	12,5	416,21	399,56
TOTAL CA60			67,28 KG
TOTAL CA50			816,06 KG

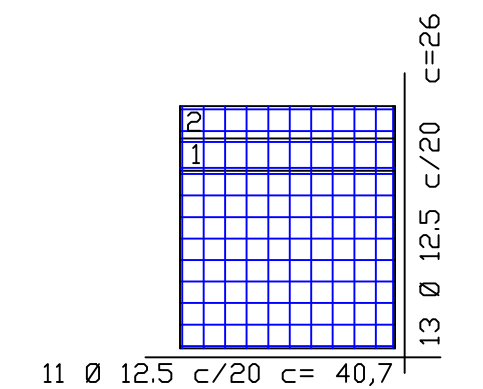

OBSERVAÇÕES:

APROVADO

PREFEITURA MUNICIPAL DE PROPRIÁ SERGIPE
TRAVESSA 7 DE SETEMBRO, N° 37, CENTRO, PROPRIÁ/SE
CNPJ: 13.117.320/0001-78

Edgardo Santos Filho
Sec. de Eng. Civil
SEINFRA

RESPONSÁVEL TÉCNICO: FRANCISCO XAVIER NETO - ENGENHEIRO CIVIL
CREA: 2715085460

Francisco Xavier Neto
Engenheiro Civil
CREA: 2715085460

NOME DO EMPREENDIMENTO:

PRAÇA MIRANTE

PROPRIETÁRIO:

PREFEITURA MUNICIPAL DE PROPRIÁ

PRANCHAS:

PLANTA DETALHAMENTO ESTRUTURAL

N° DA PRANCHA:

01/01

DATA DE EMISSÃO:
ABR./2020

TIPO DE PROJETO:
DETALHAMENTO

ESCALA:
1/50

REP. GRÁFICA:
FRANCISCO