PREFEITURA MUNICIPAL DE GARARU
ESTADO DE SERGIPE
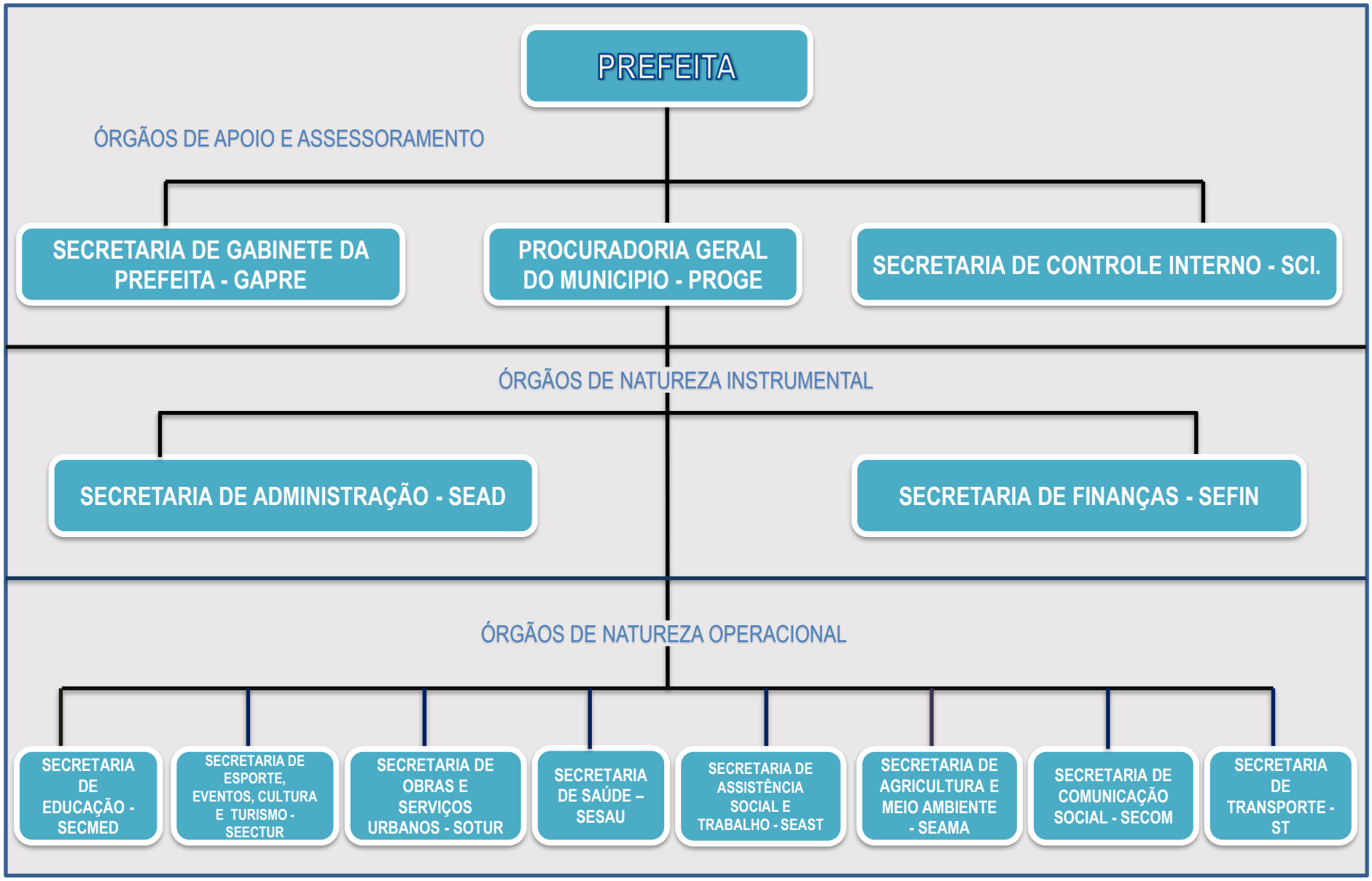
ORGANOGRAMA ESTRUTURAL