

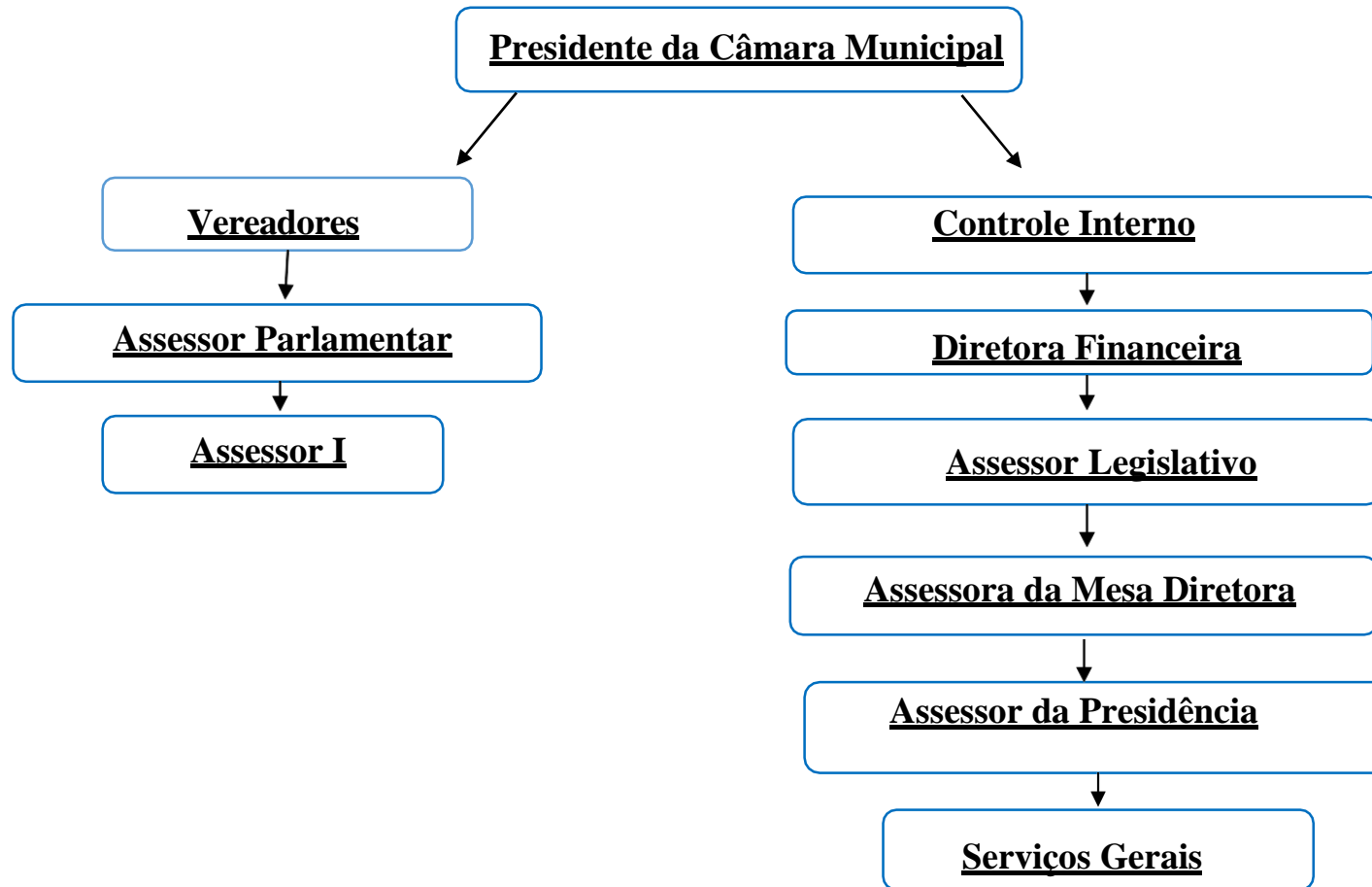

**PODER LEGISLATIVO  
ESTADO DE SERGIPE  
CÂMARA MUNICIPAL DE AMPARO DE SÃO FRANCISCO-SE**



Rua dep. Martinho Guimarães Centro – CEP 49920-000  
CNPJ: 02370032/0001-04 (79) 98839-8551, (79) 99676-4673  
Amparo do São Francisco-Sergipe